

MICROFILMED

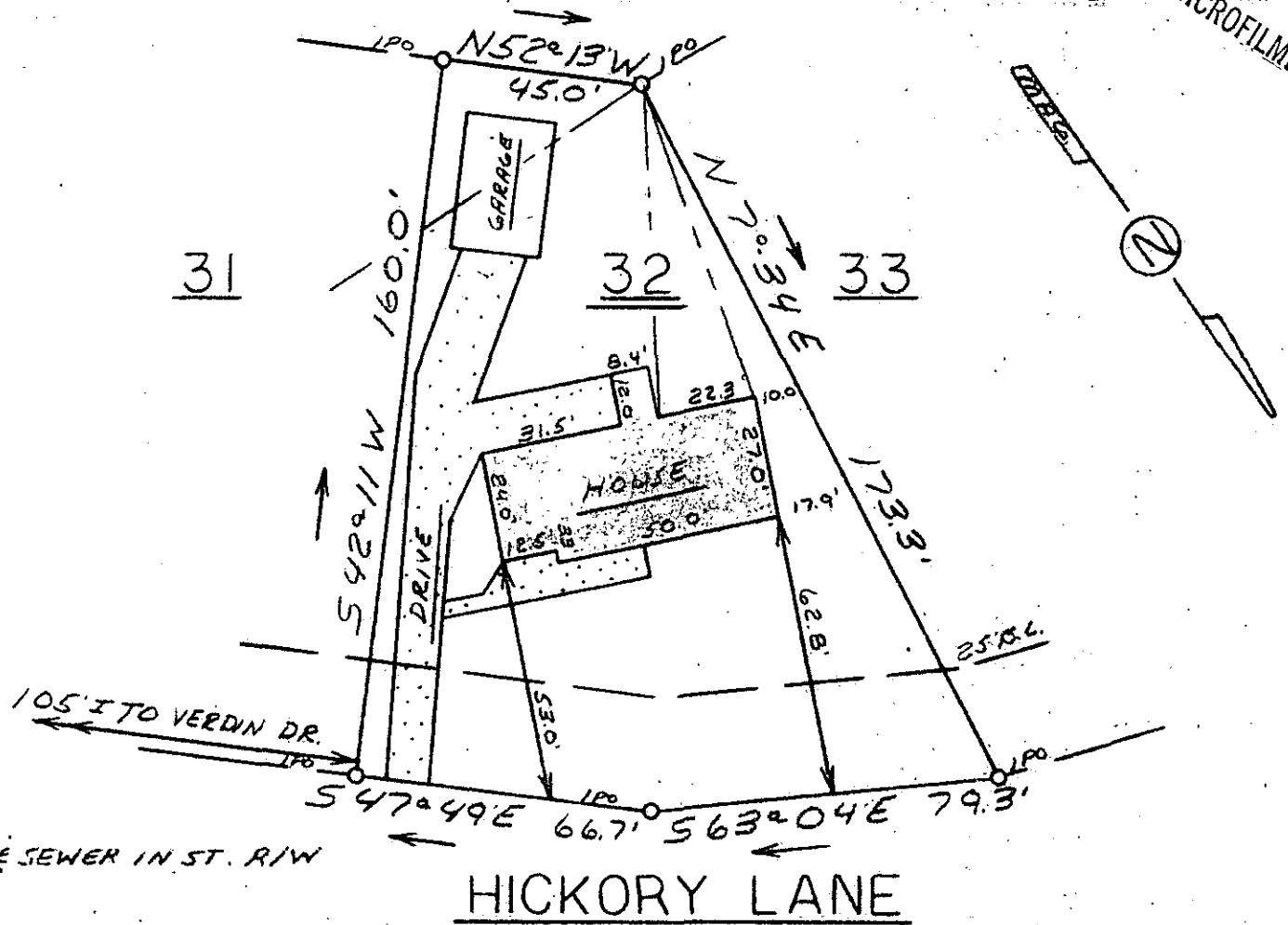

WATER & SEWER IN ST. R/W

HICKORY LANE

This is to certify that on February 21, 1979, I surveyed the property shown on this plat, known as Lot 32 on Plat of Glendale II, recorded in the RMC Office of Greenville County in Plat Book COC on Page 55, and that the property lines, walls and buildings are as shown hereon; that the building located on said lot does not encroach or project on adjacent streets or property, and that no adjacent walls or buildings encroach or project on said premises, and that no utility lines cross this property except as shown hereon. This property is not located in a designated flood hazard area.

James R. Freeland
 James R. Freeland RLS & PE 4781

24728

3 FEB 27 79 758

27 1979 24 7-B-6

FEB 21 2 26 PM '79
 DONNIE S. TANKERSLEY
 R.M.C.



SEAL

**STATE OF SOUTH CAROLINA
 GREENVILLE COUNTY**

GLENDALE
SEC. 2 - LOT 32

PROPERTY OF
CHARLES W. BANKHEAD &
JOANN D. BANKHEAD

FREELAND & ASSOCIATES
 GREENVILLE, S.C.

SURVEY	RP
DRAWN	MC
CHECK	MC
SCALE	1"=40'
DATE	2-21-79
DWG. NO.	79-2936